LOCAL EDUCATIONAL AGENCY AUDIT REVIEW AND RESOLUTION PROCESSES FOR APPORTIONMENT SIGNIFICANT FINDINGS

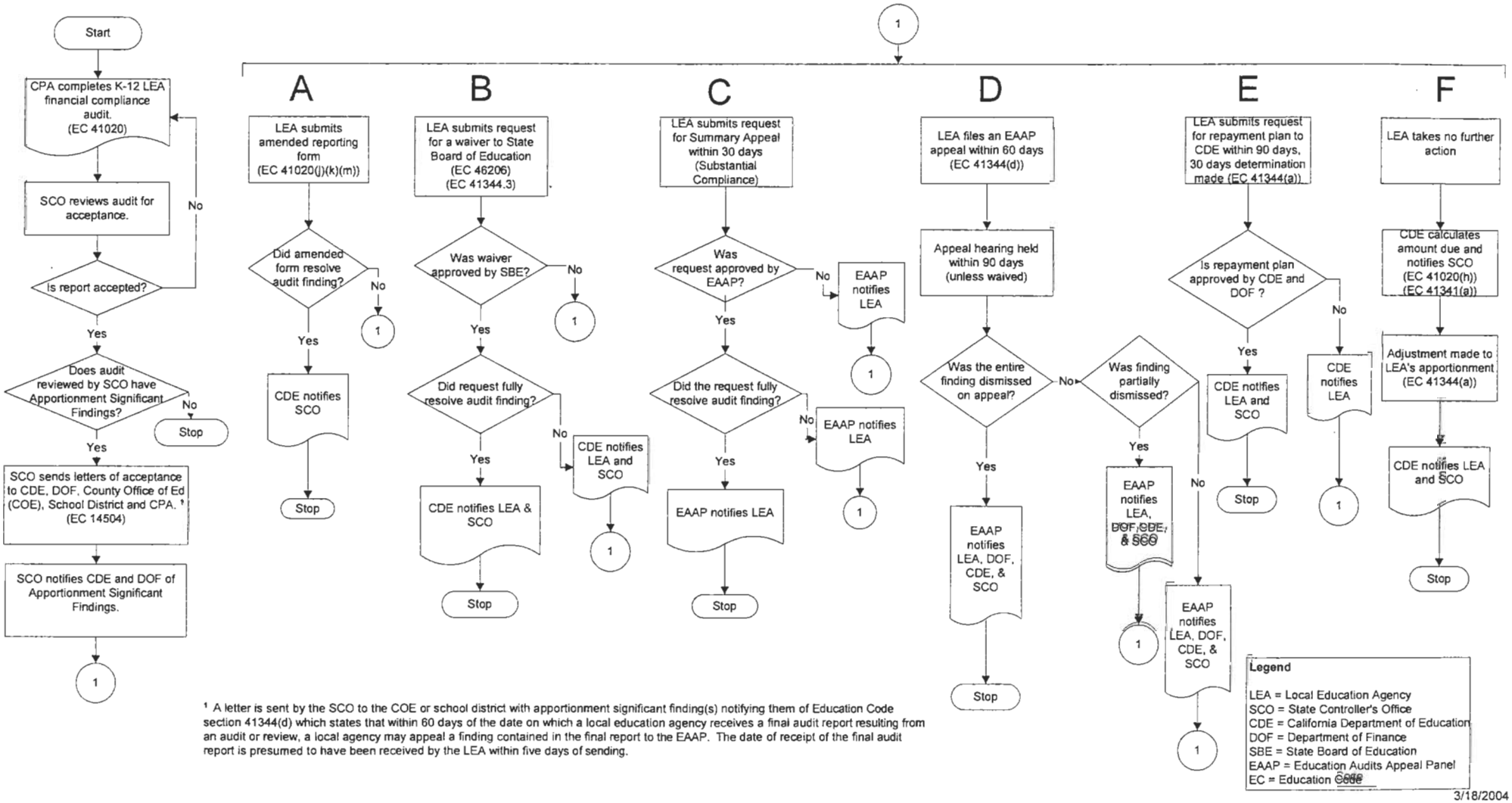

[1] A letter is sent by the SCO to the COE or school district with apportionment significant finding(s) notifying them of Education Code section 41344(d) which states that within 60 days of the date on which a local education agency receives a final audit report resulting from an audit or review, a local agency may appeal a finding contained in the final report to the EAAP. The date of receipt of the final audit report is presumed to have been received by the LEA within five days of sending.

3/18/2004