

# HIGH SCHOOL EQUIVALENCY

# IDENTIFICATION GUIDELINES

## ACCEPTABLE FORMS OF PROOF OF IDENTITY AND RESIDENCY FOR THE CALIFORNIA HIGH SCHOOL EQUIVALENCY TESTS



CURRENT CALIFORNIA-  
ISSUED DRIVER LICENSE

OR

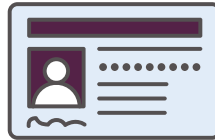

CURRENT CALIFORNIA  
IDENTIFICATION  
CARD

OR

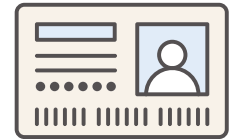

CURRENT TRIBAL  
ENROLLMENT CARD  
(if the card includes a  
current address)

**OR** one item from **each** of the lists below:

### PROOF OF IDENTITY

- Photographic driver license, with a signature, issued by any US state or foreign government
- Photographic identification card, with a signature, issued by any of the US Armed Forces, any US state, or any foreign government
- Photographic tribal enrollment card with a signature
- Photographic identification card or badge, with a signature, issued by a California department or agency (e.g., California Conservation Corps)
- Photographic passport, with a signature, issued by the US or a foreign government

AND

### PROOF OF RESIDENCY

- Current rental or lease agreement
- Current deed or title to residential real property
- Current mortgage statement
- Current home utility bill
- Current cable or phone bill
- Current employment documents
- Current insurance documents
- Current Internal Revenue Service or California Franchise Tax Board tax return
- Current property tax bill or statement
- Court documents that list the applicant as a California resident
- Current California certificate of vehicle or vessel title or registration
- Completion of the California High School Equivalency Declaration of California Residency

NOTE: A person whose name has changed and is in the process of completing a high school equivalency examination or is eligible to receive a certificate pursuant to *Education Code* Section 51420 shall provide a certified copy of either a marriage license or a court order or decree stating the name changes and the person's current photographic identification.



July 2019